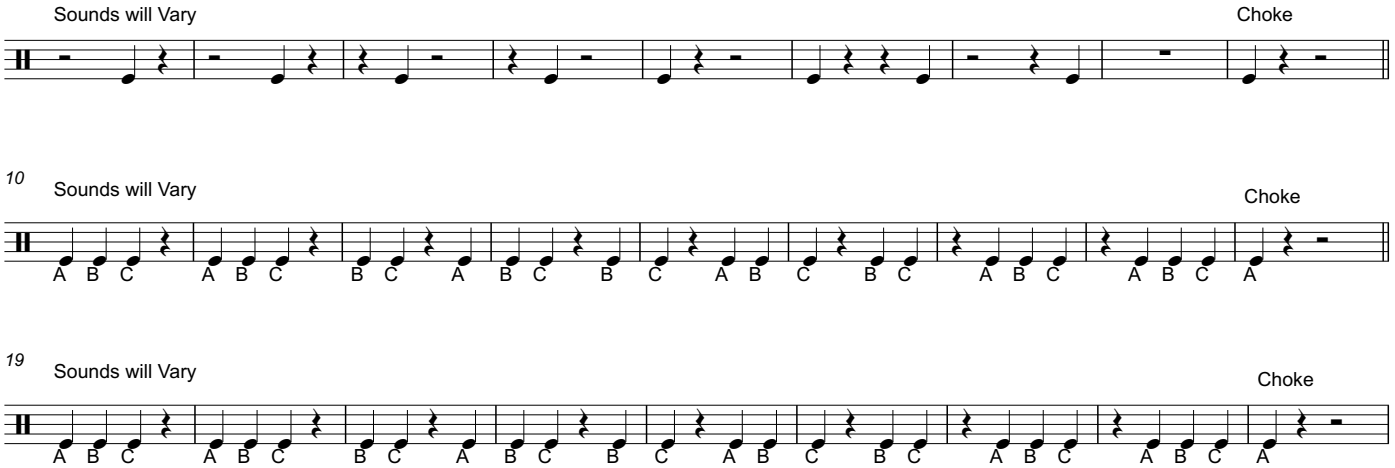MICHI'S SPLITS